

ELEVATION

SECTION AA

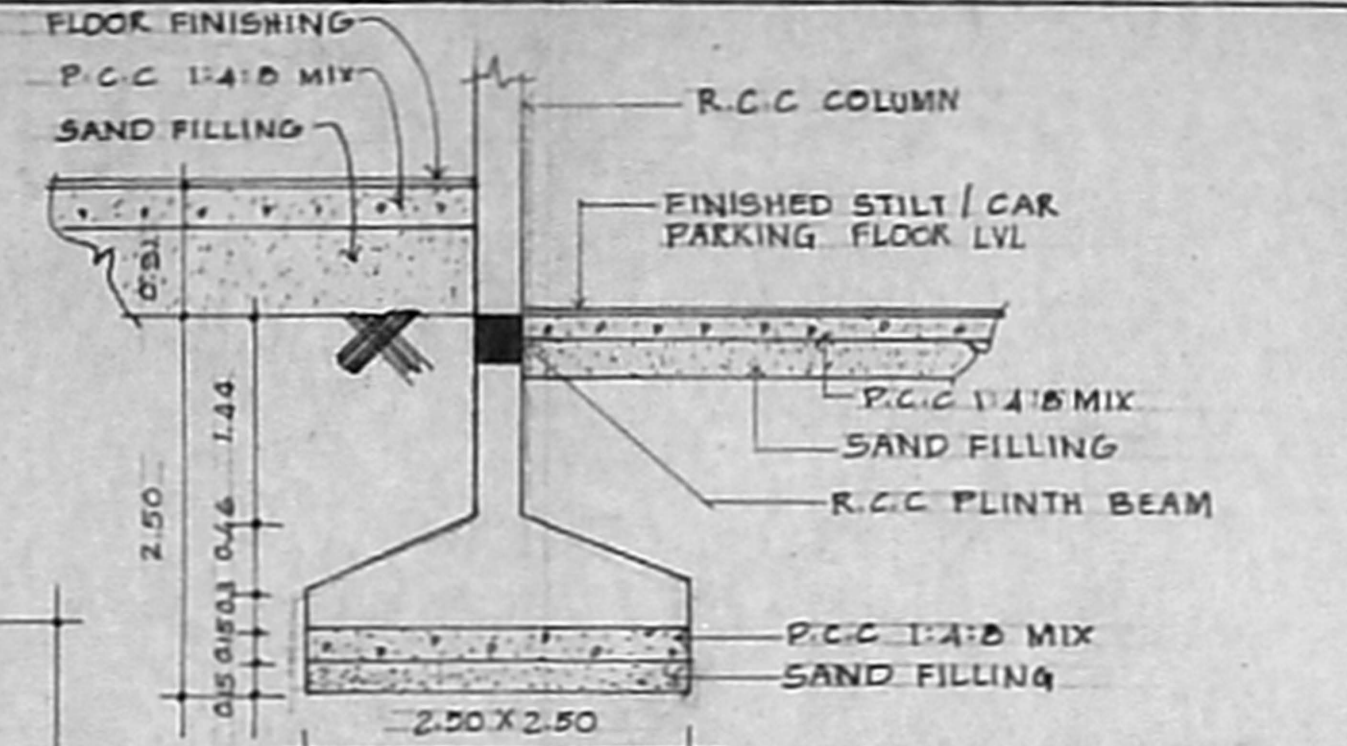

FOUNDATION DETAILS

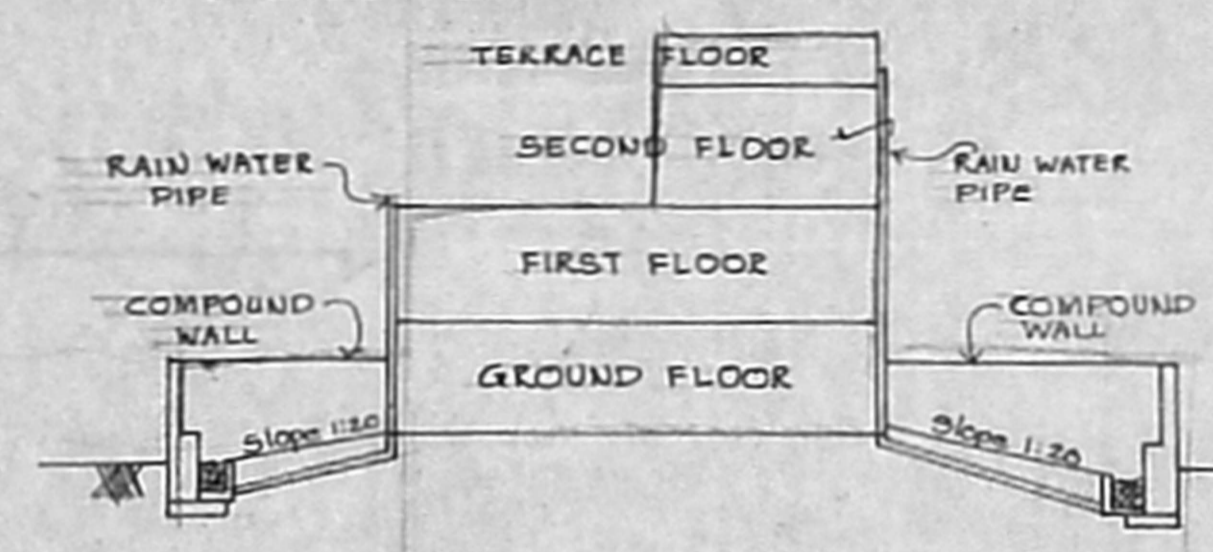

RAINWATER CONSERVATION ARRANGEMENT (NOT TO SCALE)

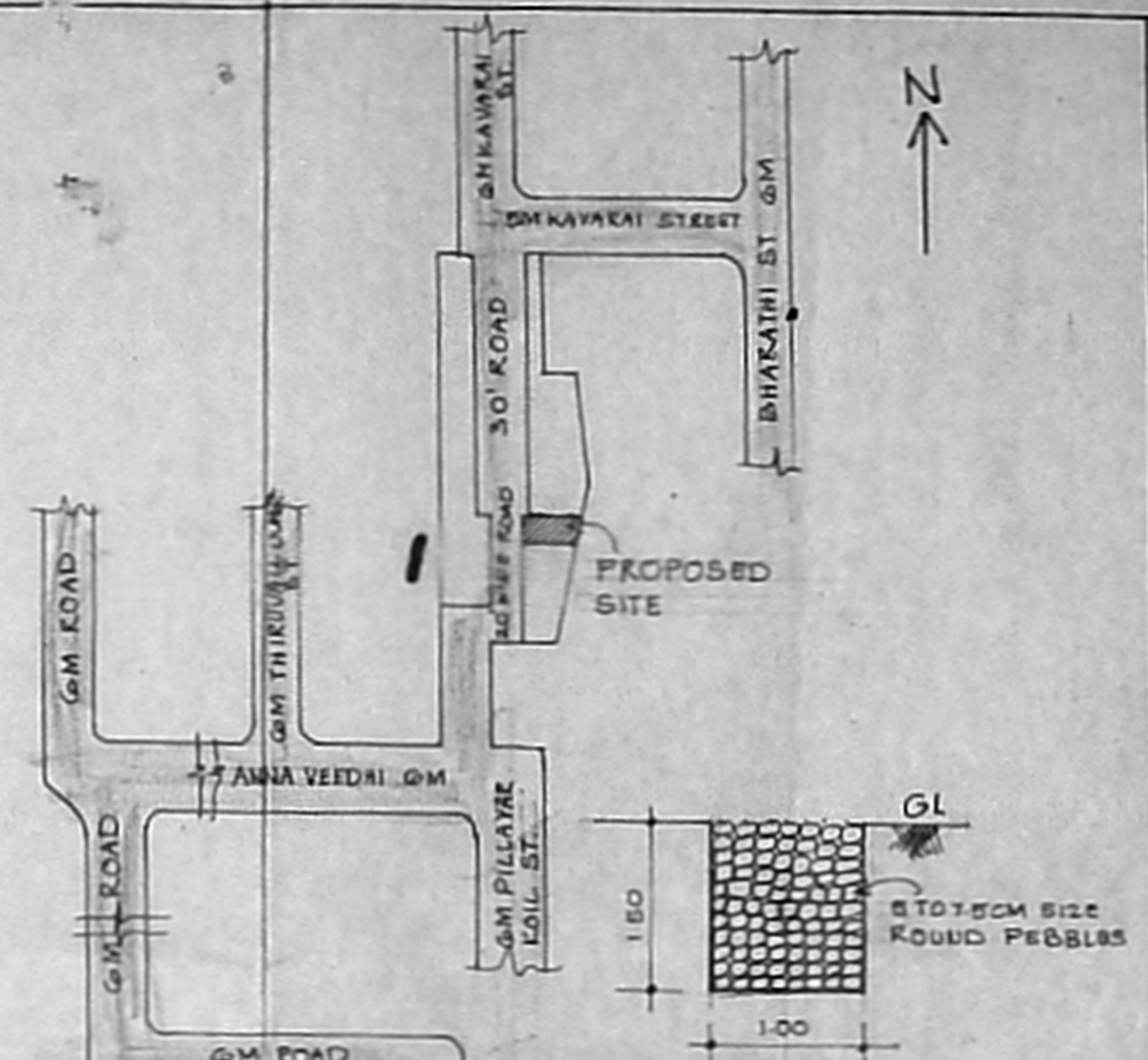

SECTION OF RAINWATER TRENCH



KEY PLAN (NOT TO SCALE)

SCHEDULE OF JOINERY		
MD	MAIN DOOR	0.99 X 2.13
D1	DOOR	0.91 X 2.13
D2	DOOR	0.76 X 2.13
W	WINDOW	1.23 X 1.22
W1	WINDOW	1.22 X 1.22
KW	KITCHEN WINDOW	1.22 X 0.91
V	VENTILATOR	0.61 X 0.61

AREA STATEMENT	
PLOT EXTENT	= 207.00
GROUND FLOOR	= 82.85
FIRST FLOOR	= 133.43
SECOND FLOOR	= 46.32
TOTAL AREA	= 262.60
F.S.1	= 1:27
PLOT COVERAGE	= 64.5%

PLAN SHOWING THE PROPOSED RESIDENTIAL BUILDING AT PLOT NO: 24, CANARA BANK COLONY, GANDHI NAGAR, SALIGRAMAM, CHENNAI. S.NO: 9/1 & 9/2, SALIGRAMAM VILLAGE, EGMORE, NUNGAMBAKKAM TALUK.

ALL DIMENSIONS ARE IN METERS ONLY
SCALE 1:50, 1:100 DATE: 31/08/10

COLOUR INDEX	
PROPOSED SHOWN THUS	<input type="checkbox"/>
ROAD SHOWN THUS	<input type="checkbox"/>
SITE BOUNDARY SHOWN THUS	<input type="checkbox"/>

SIGNATURE OF OWNER

SIGNATURE OF LICENSED SURVEYOR

ER. K. SELVAM,
B.E (Civil), AMIE, C.Eng (I), AN.,
CHARTERED ENGINEER & APPLIED VALUER,
CLASS II, LICENSED SURVEYOR,
Reg No: 600/2005-2006
LOOR No 11/2C, 111 BLOCK,
SAPRAL EAST, EN-1600037,
(NEAR MGR ADARSH SCHOOL)
PHONE No: 26562050
CELL No: 9841282050

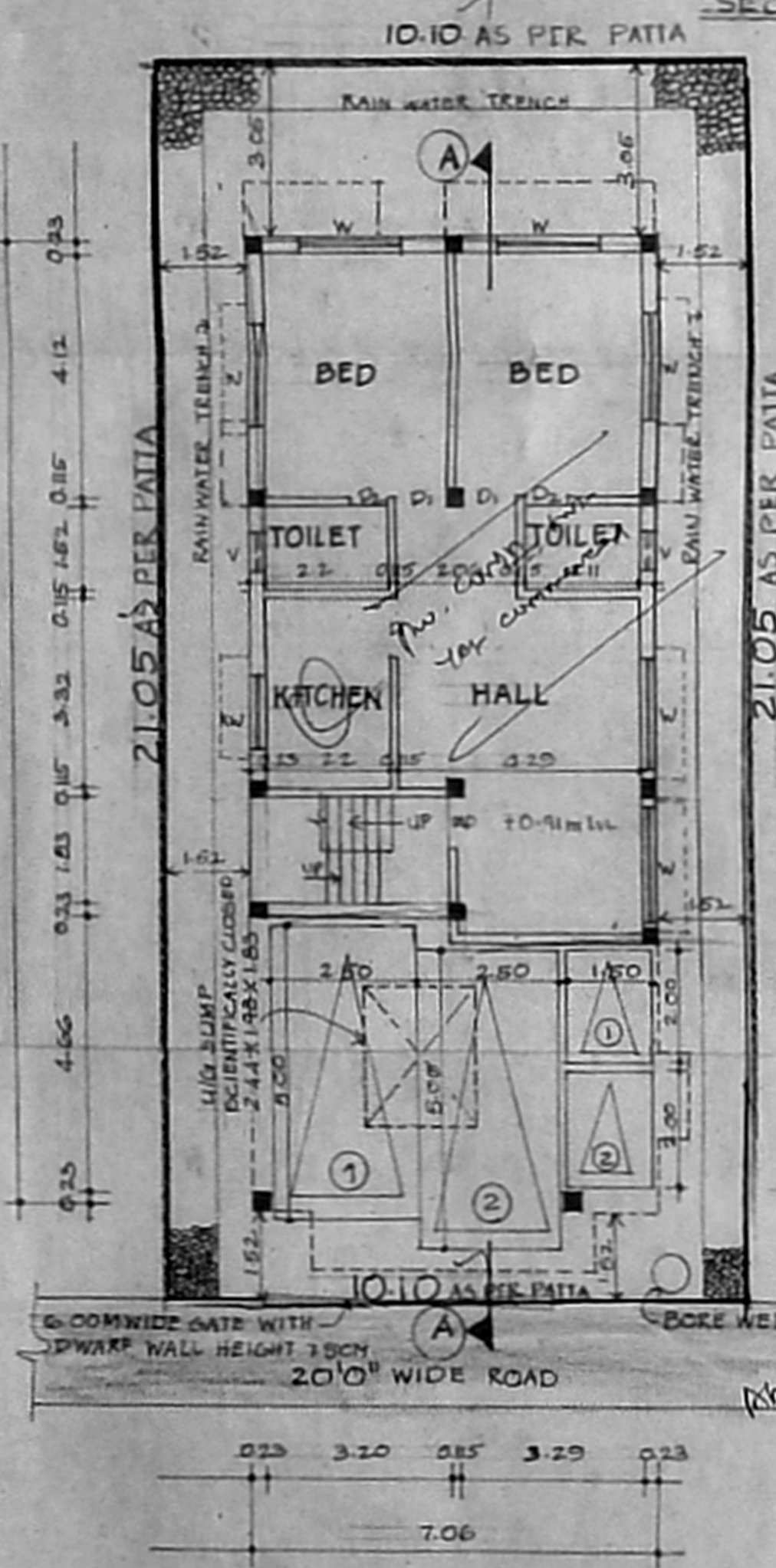

SITE, STILT-CUM-GROUND FLOOR PLAN

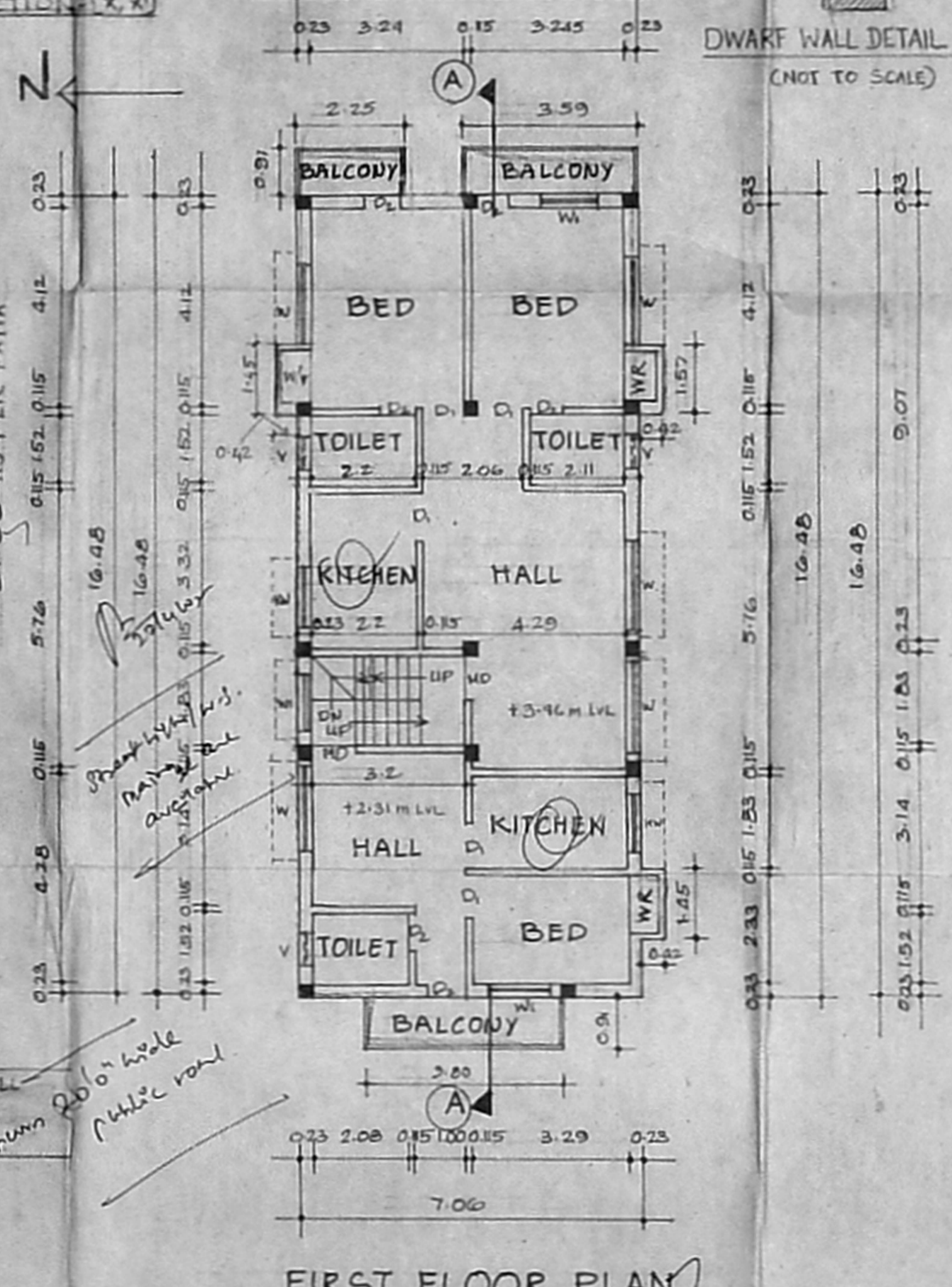

FIRST FLOOR PLAN

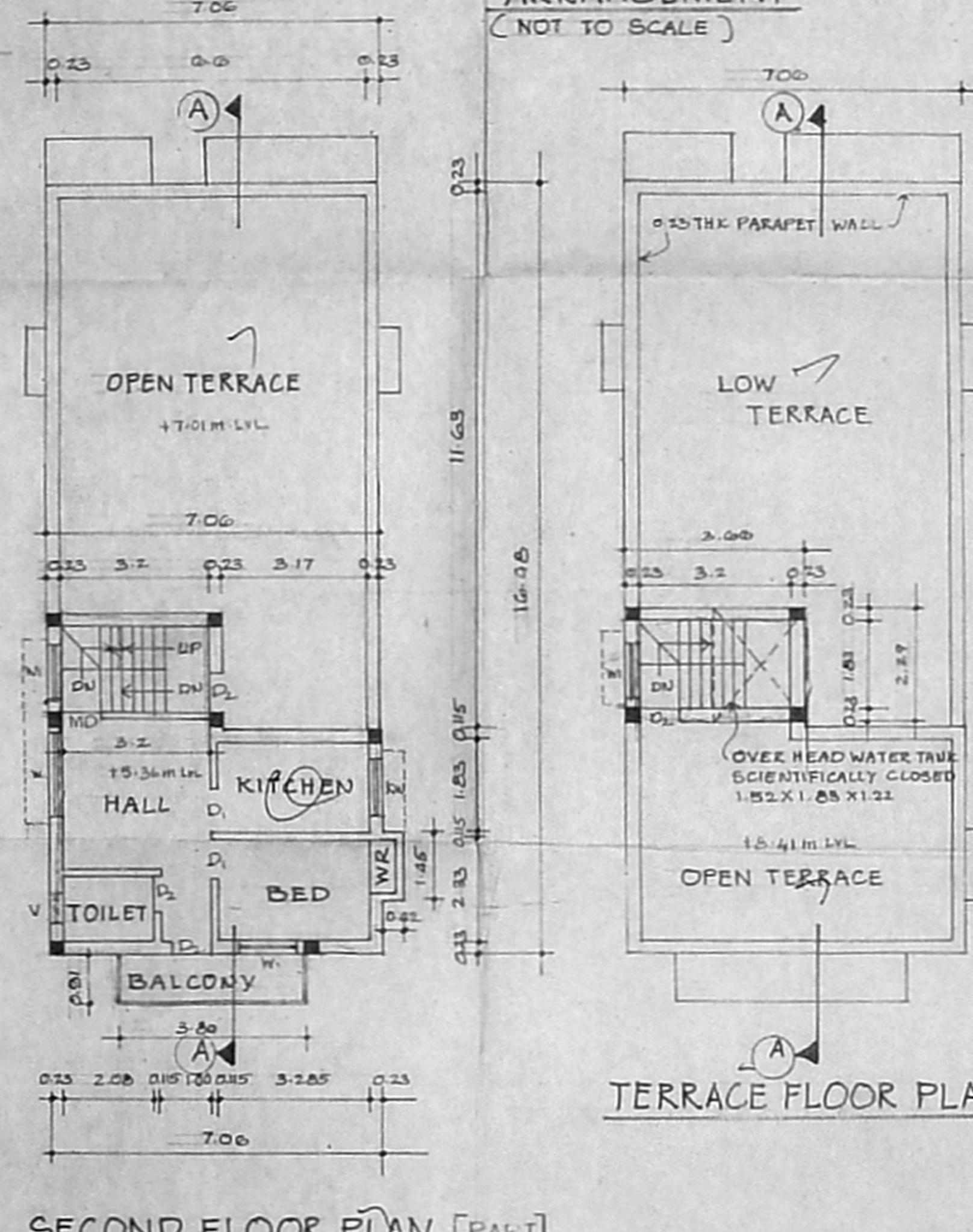

TERRACE FLOOR PLAN

SECOND FLOOR PLAN [PART]

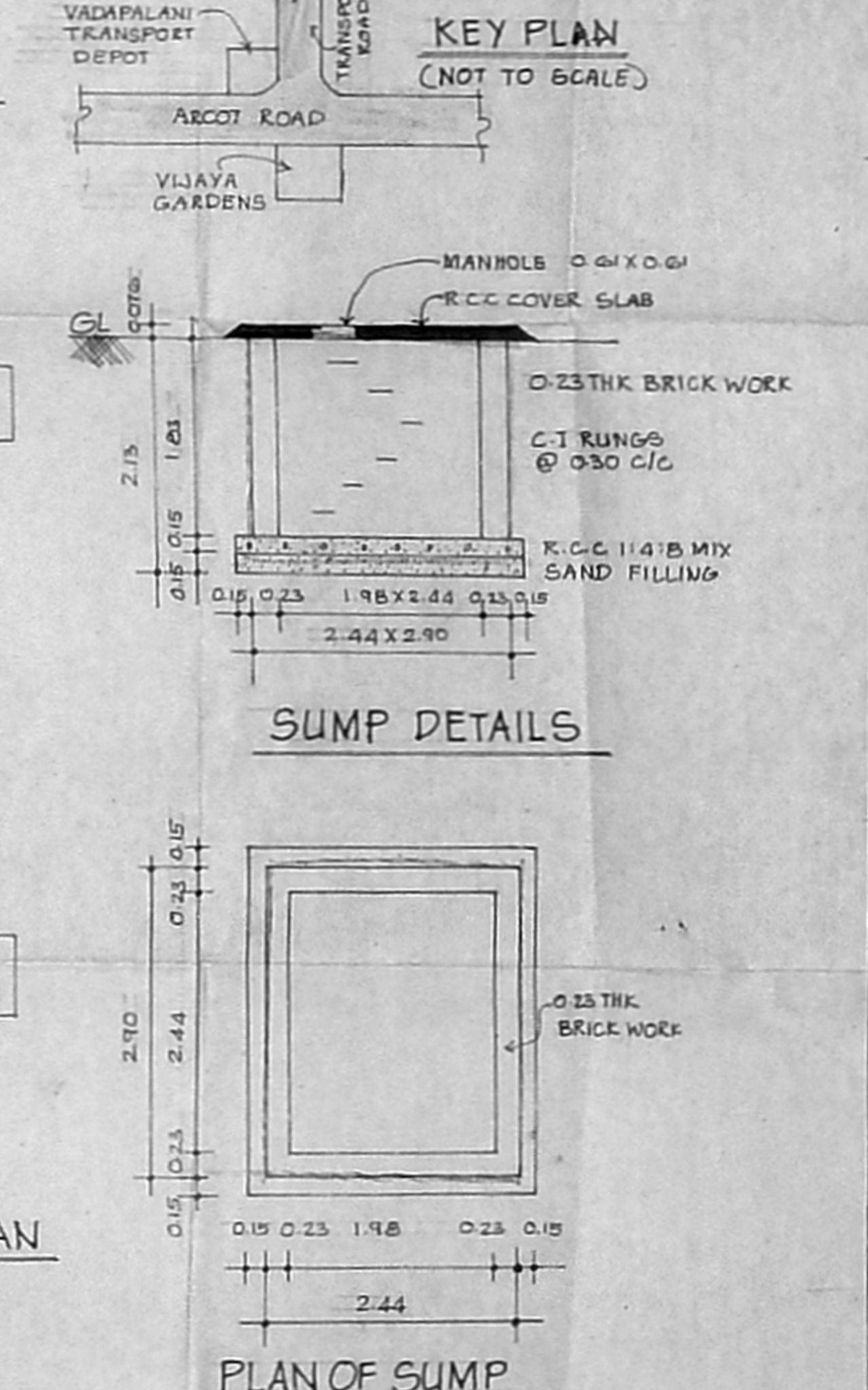

SUMP DETAILS

PLAN OF SUMP

SCALE 1:50